QUALITY CENTRE

taste the difference

Quality Centre Food Services is one of Australia's leading provider's of the finest imported Mediterranean, home grown food and beverage products, with over 20 year's experience in the food service industry.

Since 1994, when the company began operations, we have been importing top of the range Italian products to the Australian market. We believe the best food is the freshest and it is this philosophy that helps drive our choice of products arriving by refrigerated transport. Quality Centre Food Services has over 80 suppliers around Italy, Spain and Australia. Some of these brands include Miccio, Solania, Levante, Levoni and Monte Nevado to name a few. The products available are endless - traditional Italian cheeses imported from many different regions of Italy, balsamic vinegars, Parma Italian prosciutto and Spanish hams as well as mouth watering antipasto products.

The culture of healthy eating is the fundamental and inspiring principle of our company to import only the finest of quality products. Our passion is in the taste. Quality Centre Food Services is not just a name but testimony of the company's inclination towards quality in the choice of products we bring to Australian consumers. In a market often ruled by pressure towards low prices, Quality Centre Food Services has chosen to offer our clients, both local and imported products of the highest quality and the best service at affordable prices.

We manage a wholesale distribution in the Sydney metropolitan area while co-distributors service the rest of New South Wales, A.C.T., Victoria, Western Australia, Queensland, Tasmania, South Australia and the Northern Territory. Quality Centre Food Services is HACCP Accredited and this endorsement offers assurance to the industry about a product's compliance for use within Australia's HACCP-based food safety program.

We at Quality Centre Food Services believe that our success will depend on our clients' ongoing success. We intend on contributing to such success by providing our clients with "exclusive" quality products. That's why we work hard to nurture the very best customer relationships.

CONTENTS

01	LA STELLA LATTICINI	6
02	CHEESES	20
03	SMALLGOODS	32
04	PASTA, RICE & GRAINS	44
05	FLOUR, POLENTA & YEAST	58
06	BREAD & PIZZA	66
07	COOKING PRODUCTS	72
08	OIL & VINEGAR	80
09	OLIVES	90
10	MUSHROOMS & TRUFFLES	96
11	TOMATOES	102
12	ANTIPASTO & CO.	108
13	LEGUMES	118
14	SEAFOOD	124
15	WATER	130
16	PATISSERIE	132
17	KITCHEN TOOLS	150

01

At La Stella Latticini we are proud to continue the years of dairy traditions that were born in Campania, in the south of Italy. These traditions gave life to the best dairy products in the world and La Stella continues to replicate these traditions in our cheese making facility right here in Sydney Australia.

Embracing ancient tradition that is used alongside modern technology, and with thorough selection of the best buffalo and cow's milk, we create very special products. La Stella is dedicated to producing the highest quality mozzarella in various sizes as well as other specialities such as smoked Scamorza, Caciocavallo, soft and semi-soft cheese. Furthermore, La Stella has created something new for Australia, buffalo ricotta, a very original flavour experience that is tasty, light, and has a low-calorie content.

At the base of our business' philosophy is first and foremost, the constant research for the best quality of raw materials. We exclusively work with raw cow's milk daily milked at Leppington Pastoral Co. farm in Bringelly NSW. The buffalo's milk processing is made instead with an amazing milk of Campania that is imported fresh frozen. Our production methods have origins and keep close links to the ancient cheese makers' way of production. We try to keep as close to traditional methods as possible, whilst still maintaining very strict health and hygiene rules.

We are proud to share an important achievement, a result of dedication, passion and love for our job. Every year, the Royal Agricultural Society of NSW hosts an important event where various categories are judged, from dairy products, to beer, pasta, olive oil, meat, chocolate and coffee. Among these, one of the most coveted prizes is the Cheese Dairy Produce award, introduced in 1994. In 2019, our dairy won eight awards in this category.
Our Buffalo Ricotta was awarded with a gold medal. Four silver medals went respectively to Buffalo Mozzarella, Fiordilatte Lavorato a Mano, Nodini, Smoked Scamorza Log, and three bronze medals were awarded to Buffalo & Cow Milk Mozzarella, Cow Milk Ricotta and White Scamorza. It is with great satisfaction that we receive these awards and we hope to continue to excel through our passion and dedication, guaranteeing fresh and high-quality products.

BUFFALO MILK MOZZARELLA

La Stella

Buffalo Mozzarella

Each: 125 g
Unit (Bucket): 1 kg
Carton: 4

Code: **LSL025**

La Stella

Buffalo Mozzarella - Mozzata a Mano

Each: ~ 125 g
Unit (Bucket): 1 kg
Carton: 4

Code: **LSL054**

La Stella

Buffalo Zizzona

Unit (Each): 1 kg
Carton: 4

Code: **LSL109**

La Stella

Buffalo Treccia

Unit (Each): 1 kg
Carton: 4

Code: **LSL007**

BUFFALO MILK RICOTTA

La Stella

Buffalo Ricotta

Unit (Basket): 500 g
Carton: 12

Code: **LSL119**

Unit (Basket): 1 kg
Carton: 6

Code: **LSL118**

BUFFALO MILK SMOKED PRODUCTS

La Stella

Smoked Buffalo Mozzarella

Each: 125 g
Unit (Bucket): 1 kg
Carton: 4

Code: **LSL001**

La Stella

Smoked Buffalo Treccia

Unit (Each): 1 kg
Carton: 4

Code: **LSL042**

BUFFALO & COW MILK

La Perla

Buffalo & Cow Milk Mozzarella

Each: 125 g
Unit (Bucket): 1 kg
Carton: 4

Code: **LSL010**

La Perla

Smoked Buffalo & Cow Milk Mozzarella

Each: 125 g
Unit (Bucket): 1 kg
Carton: 4

Code: **LSL048**

COW MILK MOZZARELLA

Santa Lucia

Cherry Bocconcini

Unit (Bucket): 1 kg
Carton: 4

Code: **LSL121**

Unit (Bucket): 5 kg

Code: **LSL051**

La Stella

Bocconcini

Each: 40 g
Unit (Bucket): 1 kg
Carton: 4

Code: **LSL043**

Santa Lucia

Fiordilatte - Lavorato a Mano

Each: 125 g
Unit (Bucket): 1 kg
Carton: 4

Code: **LSL096**

Santa Lucia

Nodini

Each: 30 g
Unit (Bucket): 1 kg
Carton: 4

Code: **LSL008**

Santa Lucia

Treccia

Unit (Bucket): 20 x 50 g
Carton: 4

Code: **LSL014**

Unit (Bucket): 10 x 100 g
Carton: 4

Code: **LSL094**

Unit (Each): 1 kg
Carton: 4

Code: **LSL235**

COW MILK RICOTTA

La Stella

Sweet Ricotta

FROZEN

Unit (Bucket): 4 kg

Code: **LSL061**

La Stella

Ricotta

Unit (Basket): 500 g
Carton: 12 Code: **LSL055**

Unit (Basket): 1 kg
Carton: 6 Code: **LSL015**

Unit (Basket): 2.5 kg
Carton: 4 Code: **LSL105**

Unit (Carton): 2 x 5 kg Code: **LSL210**

COW MILK BURRATA & STRACCIATELLA

La Stella

Burrata

Unit (Carton): 12 x 50 g Code: **LSL073**

Unit (Carton): 12 x 100 g Code: **LSL062**

Unit (Carton): 12 x 150 g Code: **LSL092**

La Stella

Smoked Burrata

Unit (Carton): 12 x 50 g
Code: **LSL073-A**

Unit (Carton): 12 x 100 g
Code: **LSL062-A**

La Perla

Burrata

FROZEN

Unit (Carton): 20 x 100 g

Code: **BU100X2**

La Stella

Stracciatella

Unit (Tub): 300 g
Carton: 12

Code: **LSL006**

COW MILK SMOKED PRODUCTS

La Stella

Smoked Cherry Bocconcini

Each: 12.5 g
Unit (Bucket): 1 kg
Carton: 4

Code: **LSL128**

La Stella

Smoked Bocconcini

Each: 40 g
Unit (Bucket): 1 kg
Carton: 4

Code: **LSL106**

Santa Lucia

Smoked Nodini

Each: 30 g
Unit (Bucket): 1 kg
Carton: 4

Code: **LSL144**

La Stella

Smoked Fiordilatte (Provola)

Unit (Bucket): 8 x 125 g
Carton: 4

Code: **LSL029**

Unit (Bucket): 4 x 250 g
Carton: 4

Code: **LSL041**

La Stella

Smoked Scamorza Log

Unit (Log): ~ 900 g
Carton: 12

Code: **LSL016**

Santa Lucia

Smoked Fiordilatte Log

Unit (Log): 1 kg
Carton: 12

Code: **LSL122**

COW MILK SPECIALITIES

La Stella

Cacioricotta

Unit (Each): ~ 200 g

Code: **LSL091**

La Stella

Smoked Cacioricotta

Unit (Each): ~ 200 g

Code: **LSL126**

La Stella

Caciocavallo

Unit (Each): ~ 1 kg

Code: **LSL077**

La Stella

Smoked Caciocavallo

Unit (Each): ~ 1 kg

Code: **LSL138**

La Stella

White Scamorza

Unit (Each): 250 g
Carton: 12

Code: **LSL046**

La Stella

Fresh Stracchino

Unit (Each): ~ 800 g
Carton: 20

Code: **LSL050**

Santa Lucia

Sfoglia Cheese

Unit (Tray): 1 kg
Carton: 4

Code: **LSL052**

PIZZA CHEESE

La Stella

Fiordipizza Cubetto

Unit (Tray): 2.5 kg
Carton: 4

Code: **FCUBETTO**

La Stella

Fiordipizza Julienne

Unit (Tray): 2.5 kg
Carton: 4

Code: **FJULIENNE**

Santa Lucia

Fiordilatte Listarella

Unit (Tray): 2.5 kg
Carton: 4

Code: **LSL072**

La Stella

Fiordipizza Log

Unit (Log): 1 kg
Carton: 12

Code: **LSL114**

Santa Lucia

Mozzarella

Each: 250 g
Unit (Bucket): 7 kg

Code: **LSL078**

Santa Lucia

Fiordilatte Log

Unit (Log): 1 kg
Carton: 12

Code: **LSL113**

Santa Lucia

Fiordilatte Log

FROZEN

Unit (Log): 1 kg
Carton: 12

Code: **LSL120**

RETAIL PRODUCTS

La Stella

Cow Milk Cherry Bocconcini

Each: 12.5 g
Unit (Carton): 12 x 180 g

Code: **LSL129**

La Stella

Cow Milk Bocconcini

Each: 40 g
Unit (Carton): 12 x 160 g

Code: **LSL133**

La Stella

Cow Milk Nodini

Each: 30 g
Unit (Carton): 12 x 180 g

Code: **LSL009**

La Stella

Single Portion Buffalo Mozzarella

Unit (Carton): 12 x 125 g Code: **LSL026**

La Stella

Single Portion Buffalo Mozzarella

FROZEN

Unit (Carton): 12 x 125 g Code: **LSL088**

La Perla

Sing. Portion Buffalo & Cow Milk Mozz.

Unit (Carton): 12 x 125 g Code: **LSL140**

La Stella

Sing. Portion Buffalo & Cow Milk Mozz.

FROZEN

Unit (Carton): 12 x 125 g Code: **LSL068**

02

AMBROSI S.P.A.

Since it was founded by Ottorino Ambrosi in 1942, Ambrosi S.P.A. has been a market leader in premium specialty Italian cheeses, both in Italy and abroad due to the high quality of its products, its leading edge technology and certifications combined with a state of the art logistics system.
The criteria for the high standard of quality have evolved over the years, influenced by both organoleptic aspects and regulatory aspects required to meet the highest levels of food safety for the consumer. Ambrosi has always considered these criteria to be an integral part of its business.
Ambrosi S.P.A has also always fostered strong relationships with its suppliers evolving into a deep understanding of all facets of premium Italian cheese production thus assuring the highest quality and integrity of the products.

CASEIFICIO DEFENDI

Defendi Cheese Factory is situated in Caravaggio, in the province of Bergamo, land of PDO cheeses like Gorgonzola Dop and Taleggio Dop, two stars of Italian gastronomy and jewels in the crown of Made in Italy flavours worldwide.
It was 1865 when Pietro Defendi, a milkman, began to passionately prepare the first formaggelle using milk from his own farm. From father to son over 150 years have passed and the Defendi Cheese Factory today is a modern and technological business. Since the first homemade productions, it has diligently and enthusiastically dedicated itself to the pursuit of excellence in the production of the typical cheeses of Lombardy, made with the pride of those who remember the ancient traditions, just as its founder would have wanted.

COW MILK CHEESE

Ambrosi

Grana Padano DOP

15 MONTHS

Unit (1/8 Wheel): ~ 4.5 kg
Carton: 2

Code: **AGP15**

Ambrosi

Grana Padano DOP

18 MONTHS

Unit (1/8 Wheel): ~ 4.5 kg
Carton: 2

Code: **AGP18**

Riva Bianca

Grana Padano DOP

GRATED

Unit (kg): 1 kg

Code: **GRATEDGRANA**

Ambrosi

Parmigiano Reggiano DOP

16 MONTHS

Unit (1/8 Wheel): ~ 4.5 kg
Carton: 2

Code: **APR16**

Ambrosi

Parmigiano Reggiano DOP

24 MONTHS

Unit (1/8 Wheel): ~ 4.5 kg
Carton: 2

Code: **APR24**

Boni

Parmigiano Reggiano DOP "Red Cow"

24 MONTHS

Unit (1/8 Wheel): ~ 4.5 kg
Carton: 2

Code: **REDCOW**

Ambrosi

Fontina Aosta DOP

Unit (1/4 Wheel): ~ 2 kg
Carton: 4

Code: **AMB004**

Ambrosi

Asiago Pressato DOP

Unit (1/4 Wheel): ~ 3 kg
Carton: 4

Code: **AMB005**

Ambrosi

Montasio DOP

Unit (1/4 Wheel): ~ 1.5 kg
Carton: 4

Code: **AMB003**

Defendi

Taleggio DOP

Unit (Each): ~ 2.5 kg

Code: **TALEGGIO**

Caseificio del Friuli

Stravecchio

24 MONTHS

Unit (Wheel): ~ 4.5 kg
Carton: 3

Code: **20016**

Ambrosi

Provoloncino Dolce

Unit (Each): ~ 800 g
Carton: 2

Code: **30120**

Ambrosi

Provolone Dolce

Unit (Each): ~ 5 kg
Carton: 2

Code: **30001**

Defendi

Gorgonzola Naturale

Unit (Each): ~ 1.5 kg
Carton: 4

Code: **1833**

Defendi

Gorgonzola Dolce

Unit (Each): ~ 1.5 kg
Carton: 4

Code: **GDC1/8**

Defendi

Tomino Piemontesino

Unit (Tray): ~ 1 kg
Carton: 6

Code: **4291**

Olympus

Australian Halloumi

Unit (Each): ~ 350 g
Carton: 30

Code: **HALLOUMI QLD**

Granarolo

Mascarpone UTH Long-Life

Unit (Packet): 500 g
Carton: 12

Code: **275**

Parmalat

Mascarpone

Unit (Tub): 500 g
Carton: 6

Code: **PARMALAT500**

BUFFALO MILK CHEESE

Quattro Portoni

Granbù di Bufala

Unit (Wheel): ~ 6 kg

Code: **QPGRANBU**

COW & GOAT MILK CHEESE

Occelli

Testun al Barolo

Unit (1/4 Wheel): ~ 1.5 kg
Carton: 4

Code: **155**

GOAT MILK CHEESE

Caseificio Amalattea

Aged Sardinian Goat Cheese "Il Saggio"

Unit (Wheel): ~ 2.5 kg
Carton: 2

Code: **11922**

Caseificio Amalattea

Aged Sardinian Goat Cheese "Re Priamo"

Unit (1/4 Wheel): ~ 3 kg
Carton: 4

Code: **11910**

Caseificio Amalattea

Salted Sardinian Goat Ricotta

Unit (Wheel): ~ 3 kg
Carton: 2

Code: **415028**

Disquesa

Spanish Goat Cheese

Unit (Wheel): ~ 2 kg
Carton: 2

Code: **2230**

Le Sacre Coeur

Spreadable Spanish Goat Cheese

Unit (Log): 1 kg
Carton: 2

Code: **3692**

GOAT & SHEEP MILK CHEESE

Dodoni

Greek Fetta

Unit (Bucket): 1 kg
Carton: 6

Code: **FETTA**

SHEEP MILK CHEESE

Pinna

Pecorino Romano DOP

Unit (Each): ~ 1.5 kg

Code: **AMB001**

Pinna

Pecorino "Brigante" Classico

Unit (Each): ~ 1.5 kg
Carton: 6

Code: **F1119206**

Pinna

Pecorino "Fiore Sardo" DOP

Unit (Each): ~ 3.5 kg
Carton: 2

Code: **F2110202**

Pinna

Pecorino "Medoro" DOP

Unit (Each): ~ 2.5 kg
Carton: 2

Code: **AMB002**

Monnalisa

Aged Pecorino Toscano DOP

Unit (Wheel): ~ 2.5 kg
Carton: 4

Code: **DP02**

Monnalisa

Aged Pecorino Trebbione DOP

Unit (Wheel): ~ 3.3 kg

Code: **ML088**

Monnalisa

Aged Sardinian Pecorino Galluradoro DOP

Unit (Wheel): ~ 3 kg
Carton: 2

Code: **31008**

Romagna Terre

Pecorino "Gran Riserva del Passatore"

Unit (Wheel): ~ 4 kg
Carton: 2

Code: **101-123032RTASF**

Romagna Terre

Pecorino Camomilla

Unit (Wheel): ~ 1.3 kg
Carton: 2

Code: **101-14600RT**

Il Forteto

Cacio di Bosco (Truffle Pecorino)

Unit (Wheel): ~ 2.5 kg
Carton: 2

Code: **11061**

La Rustichella

Black Truffle Infused Pecorino

Unit (1/2 Wheel): ~ 2.5 kg
Carton: 2

Code: **252**

Biopek

Pecorino Pepato (Black Pepper)

Unit (Each): ~ 1.3 kg
Carton: 6

Code: **PEPATO**

Sardaformaggi

Pecorino Sardo Pepato (Black Pepper)

Unit (Wheel): ~ 1.3 kg
Carton: 2

Code: **6041038**

Disquesa

Spanish Cured Sheep Cheese

Unit (Wheel): ~ 3 kg
Carton: 2

Code: **1012**

Roblevega

Spanish Manchego

3 MONTHS

Unit (Wheel): ~ 3 kg
Carton: 2

Code: **QUESOSHEEP**

03

LEVONI S.P.A.

For over a century Levoni has been synonymous with top quality deli meats, delicious recipes that tell the whole tradition of Italian charcuterie, famous for its tradition, scents, flavors and unique tastes; Levoni charcuterie are “orgogliosamente buoni“, which translates to “proudly good ones”. This is because from the very first sausage product the Levoni family has never compromised on quality.

Nowadays on their fourth generation, the Levoni family continues to pursue an absolute excellence in the production of a wide range of 100% Italian deli meats, as they are obtained from pigs born, bred and processed in Italy, all of the highest quality and mouthpieces of the great Italian food and wine tradition.

MONTE NEVADO

The history of Monte Nevado goes back to the end of the 19th century and is projected for more than 100 years through 4 generations of Hammakers. The origin of Monte Nevado dates back to a family from the highlands of Segovia, places that receive the winds from the nearby snowy peaks, with extraordinary climatic conditions for the curing of hams. In 1898, after returning from the War in Cuba, Juan Olmos, with the savings of the welded acquired a few hundred pigs. The family went on to combine agriculture and a public cereal mill, with the raising of pigs to cure hams, starting a saga of ham masters.

Generation after generation, the family business grew to become a brand in 1970 with the creation of Monte Nevado, characterized by slower and longer natural cures.

BORGO SALUMI

Borgo Salumi is Queensland’s oldest Italian-style smallgoods manufacturer. From the serene countryside of Arsiero in Veneto, Italy, to the hustle and bustle of Melbourne, a young Ivo Borgo arrived on the shores of Australia in 1952. He arrived with the salami making techniques his father had passed on to him and plenty of Italian passion. And so the story begins, under the name Borgo Smallgoods Co.

In 2014 the name changed to Borgo Salumi, homage to the Italian history and culture that uses the word “salumi” to name smallgoods. Nowadays in its third generation, the Borgo family continues to honour over half a century of tradition: uncompromising quality at all times.

LEVONI SMALLGOODS

Levoni

Sliced Prosciutto Italiano

Unit (Packet): 500 g
Carton: 20

Code: **LEVOSLICED**

Levoni

Prosciutto Italiano

14 MONTHS (MINIMUM)

Unit (Each): 6 kg (minimum)
Carton: 2

Code: **LEVITA**

Levoni

Prosciutto San Daniele "Contessa"

18 MONTHS

Unit (Each): ~ 7 kg
Carton: 2

Code: **LEVOSD18**

Levoni

Prosciutto Parma DOP

18 MONTHS

Unit (Each): ~ 7 kg
Carton: 2

Code: **LEVOPAR18**

Levoni

Prosciutto Parma DOP "Legato a Mano"

18 MONTHS

Unit (Each): ~ 7 kg
Carton: 2

Code: **DONROMEO676**

Levoni

Cotechino

COOKED

Unit (Each): 500 g
Carton: 6

Code: **LEVO257**

Levoni

Zampone

COOKED

Unit (Each): 900 g
Carton: 6

Code: **LEVO243**

MONTE NEVADO SMALLGOODS

Monte Nevado

Sliced Jamón Serrano Ham

Unit (Packet): 500 g
Carton: 20

Code: **MSJS500**

Monte Nevado

Jamón Serrano Ham

12 MONTHS

Unit (Each): ~ 5 kg
Carton: 2

Code: **27M**

Monte Nevado

Jamón Serrano "Square" Ham

18 MONTHS

Unit (Each): ~ 5 kg
Carton: 2

Code: **38M**

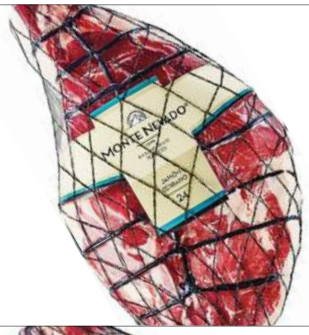

Monte Nevado

Jamón Serrano "Bernuy" Ham

18 MONTHS

Unit (Each): ~ 5 kg
Carton: 2

Code: **47**

Monte Nevado

Jamón Iberico "Bellota" Extra Ham

36 MONTHS

Unit (Each): ~ 4 kg
Carton: 2

Code: **66**

BORGO SMALLGOODS

Borgo

Salame Calabrese

Unit (Each): ~ 700 g
Carton: ~ 20 kg

Code: **BORGOCALA**

Borgo

Salame Napoletano "Vesuvius"

Unit (Each): ~ 1.5 kg
Carton: ~ 20 kg

Code: **VESUVIUS**

Borgo

Salame Felino

Unit (Each): ~ 750 g
Carton: ~ 20 kg

Code: **FELINO**

Borgo

Salame Zig Zag Casalingo

Unit (Each): ~ 1.5 kg
Carton: ~ 20 kg

Code: **CASALINGO**

Borgo

Salame al Prosciutto e Pistacchio

Unit (Each): ~ 1.2 kg
Carton: ~ 20 kg

Code: **BOPISTA**

Borgo

Mild Cacciatori Salami

Unit (Each): ~ 1 kg
Carton: ~ 20 kg

Code: **BORGOCAMIL**

Borgo

Hot Cacciatori Salami

Unit (Each): ~ 1 kg
Carton: ~ 20 kg

Code: **BORGOCAHOT**

Borgo

Mild Mini Cacciatori Salami

Unit (Each): ~ 1 kg
Carton: ~ 20 kg

Code: **BORGO02**

Borgo

Hot Mini Cacciatori Salami

Unit (Each): ~ 1 kg
Carton: ~ 20 kg

Code: **BORGO01**

Borgo

Mild Pure Pork Salami

Unit (Each): ~ 600 g
Carton: ~ 20 kg

Code: **PUREPORK**

Borgo

Extra Hot Pure Pork Salami

Unit (Each): ~ 600 g
Carton: ~ 20 kg

Code: **PUREPORKHO**

Borgo

Sliced Mild Pure Pork Salami

Unit (Bag): 2 kg
Carton: 8

Code: **MILDSLICED2KG**

Borgo

Sliced Hot Pure Pork Salami

Unit (Bag): 2 kg
Carton: 8

Code: **HOTSLICED2KG**

Borgo

Mild Soppressa Antica

Unit (Each): ~ 2.5 kg
Carton: ~ 20 kg

Code: **ANTICA**

Borgo

Hot Soppressa Antica

Unit (Each): ~ 2.5 kg
Carton: ~ 20 kg

Code: **BPPSOPHOT**

Borgo

Soppressa

Unit (Each): ~ 2 kg
Carton: ~ 20 kg

Code: **SOPPRESSAPR**

Borgo

Mild Coppa Whole

Unit (Each): ~ 1.5 kg
Carton: ~ 20 kg

Code: **COPPAWHOLE**

Borgo

Mortadella

Unit (Each): ~ 3.5 kg
Carton: ~ 20 kg

Code: **BORGOMORTA**

Borgo

Round Fillet Pancetta

Unit (Each): ~ 1.5 kg
Carton: ~ 20 kg

Code: **BOPANCETTA**

Borgo

Mild Flat Pancetta

Unit (Each): ~ 1.8 kg
Carton: ~ 20 kg

Code: **PANCETTA**

Borgo

Lardo Salato (Salted Lard)

Unit (Each): ~ 1 kg
Carton: ~ 20 kg

Code: **LARDOBORGO**

AUSTRALIAN SMALLGOODS

La Fattoria

Guanciale

Unit (Each): ~ 1 kg
Carton: ~ 15 kg

Code: **GUANCIALE**

La Fattoria

Smoked Guanciale

Unit (Each): ~ 1 kg
Carton: ~ 15 kg

Code: **GUANCIALESMOK**

La Fattoria

Speck

Unit (Each): ~ 2 kg
Carton: ~ 20 kg

Code: **SPECK**

Byers

Double Smoked Ham

Unit (Each): ~ 3 kg
Carton: 6

Code: **REGAL**

La Fattoria

Sliced Mild Pure Pork Salami

Unit (Tray): 500 g
Carton: 20

Code: **PS003**

La Fattoria

Sliced Prosciutto Cotto

Unit (Tray): 500 g
Carton: 20

Code: **LF303402**

La Fattoria

Prosciutto Cotto

Unit (Each): ~ 7 kg
Carton: 2

Code: **LF303400**

La Fattoria

Roasted Porchetta

Unit (Each): ~ 3 kg
Carton: ~ 20 kg

Code: **PORCHETTA**

La Fattoria

Mild Skinless Flat Pancetta

Unit (Each): ~ 1.5 kg
Carton: ~ 20 kg

Code: **PS001**

La Fattoria

Beef Bresaola Top Quality

Unit (Each): ~ 1.6 kg
Carton: ~ 20 kg

Code: **BRESAOLAN1**

La Fattoria

Wagyu Beef Bresaola

Unit (Each): ~ 1.6 kg
Carton: ~ 20 kg

Code: **LF8200**

Quattro Stelle

Nduja Salami

Unit (Each): ~ 1 kg
Carton: ~ 20 kg

Code: **QSNDUJA**

04

GAROFALO

Pasta Garofalo was first produced in 1789 when Royal Decree, Dr. Garofalo won the award for the production and marketing of pulp of good quality, with the right to fine offenders. It has been considered the quality pasta par excellence since the twenty-year Fascist period. The history of Pasta Garofalo lies entirely in the pasta we make, in the company know-how and constant quest for quality and flavour, in the lines of pasta wrapped in transparent packaging - as transparent as Garofalo's conviction that knowing how to make pasta is a centuries-old art, the upshot of the story of transforming the best durum wheats into the best possible pasta.

SABATELLI GASTRONOMIA

Pasta Sabatelli is a family owned pastificio that started their production in the charming town of Castellana Grotte, in Italy. It is in this land of dryness and stonework, quiet countryside inhabited forever with its unique colours, smells and tastes, that in 1976 Donato Sabatelli began writing his history. When creating his small workshop, Donato remained loyal to the past traditions of Puglia to give his pasta its pure and healthy authenticity.
Over the course of more than 50 years, the company has become a specialist in the production of more than 60 different variety of fresh pasta, frozen pasta - simple, filled and special - and in the production of ready meals in mono and multi portions.

LONG CUT DURUM WHEAT PASTA

Garofalo

Spaghettini n.4

Unit (Carton): 24 x 500 g

Code: **GAROFA4**

Garofalo

Spaghetti n.9

Unit (Carton): 24 x 500 g

Code: **GAROFA9**

Garofalo

Spaghetti Chitarra n.40-3

Unit (Carton): 20 x 500 g

Code: **GAROFA403**

Garofalo

Linguine n.12

Unit (Carton): 24 x 500 g

Code: **GAROFA12**

Garofalo

Fettucce n.15

Unit (Carton): 24 x 500 g

Code: **GAROFA15**

Garofalo

Bucatini n.14

Unit (Carton): 24 x 500 g

Code: **GAROFA14**

Garofalo

Cappellini n.2

Unit (Carton): 24 x 500 g

Code: **GAROFA2**

Garofalo

Mafalde n.10-1

Unit (Carton): 20 x 500 g

Code: **GAROFA101**

Garofalo

Tagliatelle n.90-2

Unit (Carton): 12 x 500 g Code: **GAROFA90-2**

Garofalo

Pappardelle n.1-35

Unit (Carton): 12 x 500 g Code: **GAROFA1-35**

SHORT CUT DURUM WHEAT PASTA

Garofalo

Penne Ziti Lisce n.69

Unit (Carton): 16 x 500 g Code: **GAROFA69**

Garofalo

Penne Ziti Rigate n.70

Unit (Carton): 16 x 500 g Code: **GAROFA70**

Garofalo

Penne Mezzani Rigate n.73

Unit (Carton): 16 x 500 g Code: **GAROFA73**

Garofalo

Mezze Maniche Rigate n.32

Unit (Carton): 16 x 500 g Code: **GAROFA32**

Garofalo

Rigatoni n.35

Unit (Carton): 16 x 500 g Code: **GAROFA35**

Garofalo

Elicoidali n.34

Unit (Carton): 16 x 500 g Code: **GAROFA34**

Garofalo

Fusilli n.63

Unit (Carton): 16 x 500 g Code: **GAROFA63**

Garofalo

Caserecce n.88

Unit (Carton): 16 x 500 g Code: **GAROFA88**

Garofalo

Gnocchi Sardi n.36

Unit (Carton): 16 x 500 g Code: **GAROFA36**

Garofalo

Farfalle n.78

Unit (Carton): 16 x 500 g

Code: **GAROFA78**

Garofalo

Orecchiette n.5-14

Unit (Carton): 16 x 500 g

Code: **GAROFA5-14**

Garofalo

Schiaffoni n.83-1

Unit (Carton): 12 x 500 g

Code: **GAROFA831**

Garofalo

Calamarata n.20-2

Unit (Carton): 12 x 500 g

Code: **GAROFA20-2**

Garofalo

Lumaca n.90

Unit (Carton): 16 x 500 g

Code: **GAROFA90**

Garofalo

Ditali n.52

Unit (Carton): 16 x 500 g

Code: **GAROFA52**

Garofalo

Orzo n.26

Unit (Carton): 16 x 500 g

Code: **GAROFA26**

Sabatelli

Home-Made Dried Orecchiette

Unit (Carton): 16 x 500 g

Code: **3009**

Tanda & Spada

Roasted Fregola Sarda

Unit (Packet): 500 g
Carton: 24

Code: **FREGOLA2**

GLUTEN FREE PASTA

Garofalo

Gluten Free Penne Rigate

GF

Unit (Carton): 12 x 400 g

Code: **GREF570-400G**

Garofalo

Gluten Free Caserecce

GF

Unit (Carton): 12 x 400 g

Code: **GREF88-400G**

Garofalo

Gluten Free Gnocchi

GF

Unit (Carton): 6 x 400 g

Code: **GAROFA400GF**

Garofalo

Gluten Free Spaghetti

GF

Unit (Carton): 15 x 400 g

Code: **GREF09-400G15PK**

EGG PASTA

Bontà di Fattoria

Casereccia (Tagliatella) n.26

Unit (Carton): 24 x 250 g

Code: **BF26**

Bontà di Fattoria

Fettuccine n.3

Unit (Carton): 24 x 250 g

Code: **BF03**

Bontà di Fattoria

Pappardelle n.21

Unit (Carton): 24 x 250 g

Code: **BF21**

RICE

Tenuta Vercelli

Arroz Bomba

Unit (Carton): 6 x 1 kg

Code: **ARROZ1KG**

Tenuta Vercelli

Vialone Nano Rice

Unit (Carton): 12 x 1 kg

Code: **R00056A**

Tenuta Vercelli

Arborio Rice

Unit (Carton): 12 x 1 kg

Code: **R00012EXB**

Tenuta Vercelli

Carnaroli Rice

Unit (Carton): 12 x 1 kg

Code: **R00085C**

GRAINS

Parco Sereno

Farro Perlato

Unit (Packet): 500 g
Carton: 20

Code: **FARSP**

IMPORTED FROZEN FRESH PASTA

Sabatelli

Orecchiette

FROZEN

Unit (Carton): 6 x 1 kg

Code: **SAB101-3(6)**

Sabatelli

Potato Gnocchi

FROZEN

Unit (Packet): 1 kg
Carton: 6

Code: **SAB107-3**

Sabatelli

Spaghettoni

FROZEN

Unit (Carton): 5 x 1 kg

Code: **SAB236-3(5)**

Sabatelli

Pre-Cooked Lasagna Sheets

FROZEN

Unit (Carton): 6 x 1 kg

Code: **3002**

Sabatelli

Busiate "Senatore Cappelli"

FROZEN

Unit (Carton): 6 x 1 kg

Code: **SAB233-3(6)**

Sabatelli

Cavatelli "Senatore Cappelli"

FROZEN

Unit (Carton): 6 x 1 kg

Code: **SAB103-3(6)**

AUSTRALIAN FROZEN FRESH PASTA

Quality Centre

Pappardelle

FROZEN

Unit (Tray): 500 g

Code: **ADAMOPAPPAR**

Quality Centre

Beef Tortellini

FROZEN

Unit (Bag): 1 kg
Carton: 10

Code: **013**

Quality Centre

Pumpkin Ravioloni

FROZEN

Unit (Bag): 1 kg
Carton: 10

Code: **PUMPKINRAV**

Quality Centre

Ricotta & Spinach Ravioloni

FROZEN

Unit (Carton): 10 x 1 kg

Code: **015**

Quality Centre

Buffalo Ricotta & Saffron Ravioloni

FROZEN

Unit (Bag): 1 kg
Carton: 10

Code: **BUFRAVIOLI**

05

MOLINO SPADONI

Built in 1445, Molino di Coccolia mill's new life began in 1921 when the Spadoni began a tradition that started with Livio, continued with Libero, and is still practiced today with Leonardo, watching over the roots of ancient knowledge that, over time, they were able to enrich with the best of the modern technologies. The experience and knowledge about the raw materials and the intuition of an innovative vision led to the creation of different types of flours for different uses. Since 1980 Molino Spadoni flour has awarded excellent results to those who enjoy using them. Flour was just the starting point that led the company to define other excellent lines with the achieved goal to become a great food product group and a benchmark in the Italian food industry.

FLOUR

Molino Spadoni

Pz3 "00" Flour

W280

Unit (Bag): 5 kg

Code: **CF69**

Molino Spadoni

Pz4 "00" Flour

W325

Unit (Bag): 5 kg

Code: **CF82**

Molino Spadoni

Gran Mugnaio Pasta "00" Flour

Unit (Bag): 5 kg

Code: **CF62**

Molino Spadoni

Manitoba "0" Flour

W360

Unit (Bag): 5 kg

Code: **CF84**

Molino Spadoni

"1" Flour - Macinata a Pietra

Unit (Bag): 25 kg

Code: **MACINAP**

Molino Spadoni

Due Frolla Verde "Pasticceria Italiana"

Unit (Bag): 25 kg

Code: **FP12**

Molino Spadoni

Staccapizza

Unit (Bag): 1 kg
Carton: 10

Code: **CE65**

Molino Spadoni

Piadina "0" Flour

Unit (Bag): 1 kg
Carton: 10

Code: **CF43**

Ben Furney

"00" Flour

Unit (Bag): 12.5 kg

Code: **FL-FA0012.5KG**

Camema

Re-Milled D/W Semolina "Senatore Cappelli"

Unit (Bag): 5 kg

Code: **MCSESC06**

Allied Mills

D/W Semolina

Unit (Bag): 12.5 kg

Code: **SEMOLINA12.5KG**

Chef's Choice

Organic Buckwheat Flour

Unit (Bag): 1 kg

Code: **BUCKWHEATFLOUR**

Parco Sereno

Farro Flour

Unit (Bag): 500 g
Carton: 20

Code: **FARFAR**

Agrimola

Chestnut Flour

Unit (Bag): 500 g
Carton: 20

Code: **IT021**

POLENTA

Molino Riva

Pre-cooked Polenta Taragna

Unit (Bag): 1 kg
Carton: 10

Code: **TP1SV**

Molino Riva

Wholemeal Polenta

Unit (Bag): 1 kg
Carton: 10

Code: **L1SV**

Molino Riva

White Polenta Bramata

Unit (Bag): 1 kg
Carton: 10

Code: **BB1SV**

Molino Riva

Yellow Instant Polenta

Unit (Bag): 1 kg
Carton: 10

Code: **P1SV**

YEAST

Molino Spadoni

Lievito Madre (Powder Starter for Pizza)

Unit (Bag): 1 kg
Carton: 10

Code: **E72**

Molino Spadoni

Pasta Madre (Sour Powder Starter)

Unit (Packet): 2 x 10 g

Code: **E91**

Fermex

Fresh Yeast

Unit (Packet): 1 kg
Carton: 12

Code: **YEAST**

Fermex

Dry Yeast

Unit (Packet): 500 g
Carton: 24

Code: **YEASTDRY**

06

OROPAN

Oropan is rooted in the history and culture of the ancient town of Altamura in Italy, famous for the unique quality of its bakery products worldwide. Vito Forte started working as baker when he was 11 years old and learned the ancient secrets of bread making from the Altamura's housewives. He then opened his first small bakery in 1965.
Oropan S.P.A. is now a well-established company with state-of-the-art technologies and quality certifications. Its production methods are based on the use of reground durum wheat flour, mother yeast and the slow, long and natural leavening.

CUOR DI FARINA "MOLINO CAPUTO"

Cuor di Farina is the brand of the Molino Caputo di Caputo Amodio factory, Italian manufacturer of pre-baked frozen pizza bases, focaccia bread, stirata romana, flat pita bread and speciality breads and flours that satisfy the best business chains in the food industry.With more than 30 years experience the company carries passion and commitment to produce artisanal products in perfect harmony with the modern large scale requirements from clients.

BREAD

Oropan

Sourdough Ciabattina Altamura

FROZEN

Unit (Carton): 80 x 50 g

Code: **63132**

Unit (Carton): 40 x 100 g

Code: **63133**

Oropan

Sourdough Ciabatta

FROZEN

Unit (Carton): 10 x 450 g

Code: **4930S**

Oropan

Sourdough Rosetta

FROZEN

Unit (Carton): 80 x ~ 50 g

Code: **67G6S**

GOURMET PRODUCTS

Prato

Sesami Filoncini Rustici

Unit (Packet): 250 g
Carton: 12

Code: **0301**

Prato

Olive Oil Lingue Lunghe

Unit (Packet): 150 g
Carton: 16

Code: **2150**

Prato

Extra Virgin Olive Oil Rubatà Grissini

Unit (Packet): 200 g
Carton: 14

Code: **0070**

Ferreli

Pane Carasau

Unit (Packet): 250 g
Carton: 20

Code: **CS250**

Quality Centre

Japanese White Panko Breadcrumbs

Unit (Bag): 10 g

Code: **JAPANESE**

PIZZA BASES

Caputo

Pizza al Metro

FROZEN

Dimensions: 40 x 30 cm
Unit (Carton): 20

Code: **WPT3040**

Dimensions: 60 x 30 cm
Unit (Carton): 18 x 650 g

Code: **T8/18**

Caputo

Round Tomato Sauce Pizza Base

FROZEN

Dimensions: Ø 28 cm
Unit (Carton): 15 x 320 g

Code: **R28/15**

Caputo

Round Pizza Base

FROZEN

Dimensions: Ø 22 cm
Unit (Carton): 50 x 200 g
Code: **R22**

Dimensions: Ø 27 cm
Unit (Carton): 20 x 250 g
Code: **R27**

Dimensions: Ø 32 cm
Unit (Carton): 20 x 290 g
Code: **R32**

Spadoni

Gluten Free Pizza Base

FROZEN

Dimensions: Ø 28 cm
Unit (Carton): 8 x 280 g
Code: **SPGFWPB**

Rossosapore

Gluten Free Pizza Base

FROZEN

Dimensions: Ø 30 cm
Unit (Carton): 20 x 200 g
Code: **R30GFREE**

PIZZA DOUGH

Spadoni

Raw Classic Pizza Dough

FROZEN

Unit (Carton): 40 x 250 g
Code: **SP250**

Reader's Offer

07

COOKING PRODUCTS

SPICES & HERBS

Le Primizie

Sea Salt

FINE

Unit (Bucket): 5 kg

Code: **SAIFINE**

Sai Sali

Sea Salt

COARSE

Unit (Bucket): 5 kg

Code: **SAICOARSE**

Horizon

Crystal Salt

FLAKES

Unit (Packet): 250 g
Carton: 12

Code: **1903**

Murray River

Pink Salt

FLAKES

Unit (Packet): 500 g
Carton: 12

Code: **932**

Quality Centre

Pink Himalayan Salt

FINE

Unit (Bag): 1 kg

Code: **HIMALAYANF**

Quality Centre

Pink Himalayan Salt

COARSE

Unit (Bag): 1 kg

Code: **HIMALAYANC**

Quality Centre

Black Pepper

GROUND

Unit (Bag): 500 g

Code: **PEPPER500G**

Quality Centre

Black Pepper

KIBBLE

Unit (Bag): 500 g

Code: **001**

Quality Centre

Black Pepper

WHOLE

Unit (Bag): 500 g

Code: **004**

Quality Centre

White Pepper

GROUND

Unit (Bag): 500 g

Code: **003**

Quality Centre

Green Pepper

WHOLE

Unit (Tin): 800 g
Carton: 12

Code: **1905**

Quality Centre

Fennel

SEEDS

Unit (Bag): 500 g

Code: **FENNEL**

Quality Centre

Cumin

GROUND

Unit (Bag): 500 g
Carton: 24

Code: **CUMIN**

Quality Centre

Nutmeg

GROUND

Unit (Bag): 500 g
Carton: 24

Code: **NUTMEG**

Quality Centre

Cinnamon

GROUND

Unit (Bag): 500 g

Code: **15**

La Lidia

Smoked Paprika

GROUND

Unit (Jar): 1 kg

Code: **SMOKPAPRIKA**

Imepa

Red Hot Chilli

FLAKES

Unit (Bag): 1 kg
Carton: 4

Code: **820**

Imepa

Wild Italian Oregano

FLAKES

Unit (Bag): 100 g
Carton: 50

Code: **801-100G**

Unit (Packet): 250 g
Carton: 28

Code: **808**

Imepa

Oregano

BUNCH

Unit (Packet): 30 g
Carton: 40

Code: **ORIGANO30**

Verdù Cantò

Spanish Saffron

PISTILS

Unit (Packet): 1 g
Box: 12

Code: **SAFFRON**

Manzoni

Saffron

POWDER

Unit (Packet): 4 x 0.125 g
Carton: 75

Code: **MAN505**

OTHERS

Mister Chef

Dry White Cooking Wine

Unit (Carton): 15 L

Code: **CHEFWHITE15LT**

Mister Chef

Red Cooking Wine

Unit (Carton): 15 L

Code: **CHEFRED15LT**

Bulla

Thickened Cooking Cream

Unit (Bottle): 5 L
Carton: 3

Code: **BULLA**

Depaoli

Unsalted Butter Roll

Unit (Carton): 20 x 250 g

Code: **010351**

08

LEVANTE

Since 1902 the oil-mills of Tenuta del Levante has been producing extra virgin olive-oil of excellent quality. More than one century ago the Cassetta family started in Andria (Puglia, where the superb structure of Castel del Monte rises) the milling activity of olives, getting a very excellent oil that soon caught the attention of the consumers, thanks to its balanced taste, the fragrant scent, the high digestibility and the extraordinary lightness. Since then Tenuta del Levante has kept on receiving the unconditioned appreciation of the most delicate palates both in Italy and abroad, respecting the old traditions of its oil-millers and using the latest technologies.

VILLA GRIMELLI

At the heart of De Nigris' Balsamico Village in Modena Italy lies the celebrated Villa Grimelli. A cultural centre for the study of Balsamic Vinegar and former home of Professor Geminiano Grimelli, the first academic researcher of Balsamic Vinegar, this 16th century estate has been meticulously restored to reflect the perfect balance of tradition and innovation. This poetic balance is the inspiration behind De Nigris' Villa Grimelli Collection of gastronomic specialties. For over 120 years, Villa Grimelli has been producing the finest Italian Vinegars using the same time honored family traditions.

OLIVE OIL

Levante

Virgin Olive Oil

Unit (Tin): 3 L
Carton: 4

Code: **VIRGIN3LT**

Levante

Extra Virgin Olive Oil "Novello"

Unit (Tin): 3 L
Carton: 4

Code: **NOVELLO3LT**

Levante

Extra Virgin Olive Oil "Coratina"

Unit (Tin): 3 L
Carton: 4

Code: **LEVCOR3LT**

Levante

Extra Virgin Olive Oil "La Masseria"

Unit (Tin): 3 L
Carton: 4

Code: **MASSEVO3LT**

Levante

Extra Virgin Olive Oil "Fruttato"

Unit (Tin): 1 L
Carton: 12

Code: **LEVAFRUTTA**

Levante

Extra Virgin Olive Oil & Lemon

Unit (Bottle): 500 ml
Carton: 12

Code: **EXTRA&LEMO**

Levante

Extra Virgin Olive Oil & Chilli Pepper

Unit (Bottle): 500 ml
Carton: 12

Code: **O/PEPE500**

Tentazioni

Extra Virgin Olive Oil & Black Truffle

Unit (Bottle): 250 ml
Carton: 6

Code: **T&C531**

Tentazioni

Extra Virgin Olive Oil & White Truffle

Unit (Bottle): 250 ml
Carton: 6

Code: **T&C505**

COOKING OIL

Mister Chef

Blended E.V.O. Oil & Sunflower Oil

Unit (Drum): 10 L

Code: **MRCHEF10**

Chef's Choice

Grape Seed Oil

Unit (Bottle): 1 L
Carton: 12

Code: **HB001**

Levante

Pomace Oil

Unit (Tin): 4 L
Carton: 4

Code: **POMACE**

Gina

Blended Vegetable Oil

Unit (Drum): 20 L

Code: **GINA-VEGIOIL**

Fryolex

Cottonseed Oil

Unit (Drum): 20 L

Code: **COTTONSEED**

vinegar

VINEGAR

Villa Grimelli

Organic Apple Cider Vinegar

Unit (Bottle): 500 ml
Carton: 12

Code: **ARTVILLGR120**

Villa Grimelli

Balsamic Vinegar of Modena "Silver Label"

Unit (Bottle): 250 ml
Carton: 6

Code: **ARTVILLGRI59**

Villa Grimelli

Balsamic Vinegar of Modena "Gold Label"

Unit (Bottle): 250 ml
Carton: 6

Code: **ARTVILLGRI04**

Villa Grimelli

Balsamic Vinegar of Modena "Platinum Label"

Unit (Bottle): 250 ml
Carton: 6

Code: **ARTVILLGRI40**

Villa Grimelli

Balsamic Glaze

Unit (Bottle): 250 ml
Carton: 12

Code: **GLAZE250**

Unit (Drum): 5 L
Carton: 2

Code: **GLAZE**

Villa Grimelli

Balsamic Fig Condiment

Unit (Bottle): 250 ml
Carton: 6

Code: **ARTVILLGRI68**

Villa Grimelli

Original Vincotto

Unit (Bottle): 250 ml
Carton: 6

Code: **ARTVILLGRI70-01**

Quality Centre

Fig Vincotto

Unit (Bottle): 650 ml
Carton: 12

Code: **FIG650**

Essential Ingredient

Semillon Verjuice

Unit (Bottle): 750 ml
Carton: 12

Code: **768**

Solera 77

Sherry Vinegar Reserva 8° Acidity

40 YEARS

Unit (Bottle): 250 ml
Carton: 9

Code: **SOLERA8**

Solera 77

Sherry Vinegar Gran Reserva 9° Acidity

40 YEARS

Unit (Bottle): 250 ml
Carton: 4

Code: **SOLERA9**

Don Marcello

Balsamic Vinegar

Unit (Drum): 5 L
Carton: 2

Code: **BALSAM5LT**

Don Marcello

White Balsamic Vinegar

Unit (Bottle): 500 ml
Carton: 12

Code: **APPIA500**

Unit (Drum): 5 L
Carton: 2

Code: **WBALSAMIC5**

Don Marcello

Chardonnay Wine Vinegar

Unit (Bottle): 500 ml
Carton: 12

Code: **ARTQUALO6**

Don Marcello

Cabernet Wine Vinegar

Unit (Bottle): 500 ml
Carton: 12

Code: **ARTQUALO7**

Don Marcello

White Wine Vinegar

Unit (Bottle): 500 ml
Carton: 12

Code: **WHTWINE500**

Unit (Drum): 5 L
Carton: 2

Code: **WVIN5LITRE**

Don Marcello

Red Wine Vinegar

Unit (Bottle): 500 ml
Carton: 12

Code: **REDWINE500**

Unit (Drum): 5 L
Carton: 2

Code: **REDVIN4X5**

09

MICCIO

Italy is amongst one of the biggest exporters of gourmet olives, and surely Italian olives (such as those from Sicily or Liguria) are of an exceptional quality. Miccio offers a rich variety of olives thoroughly selected and wisely packed in accordance with the rules of the Italian gastronomic tradition, in order to guarantee the intense genuine taste of the ingredient that has always been part of humankind history.

Over the years Miccio has improved its traditional manufacture developing two highly technological processes of production and packaging. Products in brine are obtained after numerous washes in automatic shaking tanks and applying meticulous salinity checks. Packaging in protective atmosphere (semirigid heatformed packaging) preserve olives freshness, especially all the organoleptic (taste and aroma) and analytic characteristics.

OLIVES

Miccio

Green Sicilian Olives "Olivabella"

WHOLE

Unit (Bucket): 5 kg
Carton: 2

Code: **OLB**

Miccio

Green Sicilian Olives "Gold Selection"

WHOLE

Unit (Bucket): 5 kg
Carton: 2

Code: **OLB1**

Miccio

Green Sicilian Olives

WHOLE

Unit (Bucket): 5 kg
Carton: 2

Code: **902**

Miccio

Green Sicilian Olives

PITTED

Unit (Bucket): 4 kg
Carton: 2

Code: **OLB29**

Miccio

Green Mammouth Olives

WHOLE

Unit (Bucket): 5 kg
Carton: 2

Code: **OLB19**

Miccio

Green Mammouth Olives

PITTED

Unit (Bucket): 4 kg
Carton: 2

Code: **OLB5**

Miccio

Black Ligurian Olives

WHOLE

Unit (Bucket): 5 kg
Carton: 2

Code: **900**

Miccio

Black Ligurian Olives

PITTED

Unit (Bucket): 4 kg
Carton: 2

Code: **OLB28**

Miccio

Black Gaeta Olives

WHOLE

Unit (Bucket): 5 kg
Carton: 2

Code: **901**

Miccio

Black Kalamata Olives

PITTED

Unit (Bucket): 4 kg
Carton: 2

Code: **OLB33**

Miccio

Black Sicilian Olives in Oil

WHOLE

Unit (Bucket): 3.8 kg
Carton: 2

Code: **OLC7**

Miccio

Mixed Olives in Oil

WHOLE

Unit (Bucket): 4 kg
Carton: 2

Code: **OLC15**

Gina

Kalamata Olives

WHOLE

Unit (Tin): 12 kg

Code: **KALAMEXTRA**

Gina

Kalamata Olives

PITTED

Unit (Tin): 10 kg

Code: **KALAMAPITT**

SPECIALITIES

Le Primizie

Green Olives Stuffed with Fetta

Unit (Bucket): 2 kg
Carton: 6

Code: **2119**

Le Primizie

Lemon & Garlic Green Sicilian Olives

Unit (Bucket): 2 kg
Carton: 6

Code: **8104**

10

MANZONI GROUP

For over 60 years the Manzoni family has been operating in the quality food sector. Founded by Pino Manzoni in the early 50s, a small gastronomic laboratory was born. Its greatest development came with the firstborn Franco, who industrialized the processes transforming the small laboratory into a well-established food industry, with a constant development over time and through three generations that have succeeded in maintaining the historical recipes unchanges. Today the Manzoni Group, with its nine registered trademarks, is distributed from Australia to the United States passing through the old continent, where it is present in the most prestigious distribution chains.

MUSHROOMS

Manzoni

Dried Porcini

Unit (Bag): 400 g
Carton: 6

Code: **MANZONI114**

Manzoni

Whole Porcini

FROZEN

Unit (Bag): 1 kg
Carton: 5

Code: **MANZONIC511-1KG**

Manzoni

Whole Porcini Special

FROZEN

Carton: 5 kg

Code: **PMS5**

Manzoni

Sliced Porcini

FROZEN

Unit (Bag): 1 kg
Carton: 5

Code: **MANZONI614**

Manzoni

Wild Mixed Mushrooms

FROZEN

Unit (Bag): 1 kg
Carton: 6

Code: **MANZONI641**

TRUFFLE PRODUCTS

Tentazioni

Melanosporum Black Truffle

FROZEN

Unit (Bag): 500 g
Carton: 6

Code: **T&CFBT500**

Tentazioni

Tartufata with Black Truffle

Unit (Jar): 500 g
Carton: 6

Code: **0622**

Tentazioni

Tartufata with White Truffle

Unit (Jar): 500 g
Carton: 6

Code: **T&C677**

Quality Centre

Free Range Truffle Chicken Egg

Unit (Each): 1
Carton: 6

Code: **ARACUNA**

Bernardini

Truffled Honey

Unit (Jar): 1 kg
Carton: 6

Code: **24608**

11

VENERE

VENERE

An essential connection with the Italian territory and its farmers is the added value of the Venere products, a quality that is recognized all over the world. Knowing everything about tomatoes is a daily commitment when it comes to assisting the farmers in choosing the best variety for each different soil.

Venere's tomatoes grow according to agricultural techniques that respect the environment and people. The choice of the time of harvest in the fields is the very first step of the production cycle, but a crucial one in determining its goodness.

WHOLE TOMATOES

Venere

Italian Peeled Tomatoes

Unit (Carton): 6 x 2.55 kg Code: **1304**

Rossosapore

Italian Peeled Tomatoes

Unit (Carton): 6 x 2.55 kg Code: **RS01**

Solania

San Marzano DOP Peeled Tomatoes

Unit (Carton): 3 x 3 kg Code: **SOLMARZ3X3**

Venere

Italian Red Datterino

Unit (Tray): 12 x 400 g Code: **1326**

Gran Gusto

Yellow Datterino

Unit (Tray): 12 x 350 ml Code: **PC0162**

Unit (Tray): 6 x 800 ml Code: **PC0105**

TOMATOES IN PIECES

Rossosapore

Crushed Italian Roma Tomatoes

Unit (Carton): 10 kg

Code: **ROSSO10KG**

Venere

Chopped Italian Tomatoes

Unit (Carton): 6 x 2.55 kg

Code: **1305**

Carbone

Cherry Tomatoes "Pacchetelle" in Halves

Unit (Jar): 1 kg
Carton: 6

Code: **225010**

TOMATO SAUCE

Venere

Fine Tomato Pulp

Unit (Carton): 6 x 3 kg

Code: **121456**

Copador

Italian Tomato Paste 28-30%

Unit (Tin): 2.5 kg
Carton: 6

Code: **COPASTE**

Copador

Flavoured Pizza Sauce

Unit (Bucket): 4250 ml
Carton: 3

Code: **1326**

SUNDRIED TOMATOES

Carbone

Cherry Semi-Dried Tomatoes

Unit (Jar): 950 g
Carton: 6

Code: **225002**

Le Primizie

Semi-Dried Roma Tomatoes

Unit (Bucket): 2 kg
Carton: 6

Code: **8110**

Fiordelisi

Semi-Dried Tomatoes in Sunflower Oil

Unit (Tray): 2 kg
Carton: 4

Code: **SUN1001GCI**

12

LE PRIMIZIE

Le Primizie chooses only top quality Italian vegetables and transforms them into delicious preserves suitable for any kind of cuisine. Capsicums, artichockes, eggplants and zucchini are grilled and processed in such a way as to preserve the natural taste and aroma. The highly distinctive flavour of the Primizie's vegetables is the protagonist of numerous variants: in brine, in oil or sautéed, they are perfect as tasty side dishes or added on top of pizza. Pesto alla Genovese is another classic of the Italian cuisine, obtained by the processing of freshly pickled basil. It is ideal on all types of pasta and vegetable based dishes.

SABATELLI GASTRONOMIA

Pasta Sabatelli is a family owned pastificio that started their production in the charming town of Castellana Grotte, in Italy. It is in this land of dryness and stonework, quiet countryside inhabited forever with its unique colours, smells and tastes, that in 1976 Donato Sabatelli began writing his history. When creating his small workshop, Donato remained loyal to the past traditions of Puglia to give his pasta its pure and healthy authenticity.
Over the course of more than 50 years, the company has become a specialist in the production of more than 60 different variety of fresh pasta, frozen pasta - simple, filled and special - and in the production of ready meals in mono and multi portions.

FIORDELISI S.R.L.

Fiordelisi starts its activity in 1954 in the fertile Apulian plain, in Italy. Antonio Fiordelisi has dedicated his entire life to the production and growing of vegetables putting all his passion and commitment. In 1978 Antonio Fiordelisi's four sons joined the project, which has given birth to the long tradition of producing and preserving high quality sun-dried tomatoes. Climate and the natural organoleptic features of the land, particularly suitable for vegetables, contributed to reward the family's engagement.
Fiordelisi has become over time a giant in the production of dried vegetables at a European level, being the first undisputed supplier of sun-dried tomatoes.

CAPSICUMS

Rosso Rosso

Roasted Red Peppers

Unit (Tin): 3 kg
Carton: 6

Code: **RED3000**

Le Primizie

Roasted Red Capsicums

Unit (Tray): 1.5 kg
Carton: 8

Code: **2141**

Le Primizie

Baby Red Peppers Stuffed with Cheese

Unit (Tray): 1.5 kg
Carton: 8

Code: **2180**

Fiordelisi

Poponcini Pugliesi (Cherry Bell Peppers)

Unit (Bucket): 4.2 kg

Code: **POV1006ZC**

John Bull

Jalapeño Peppers

SLICED

Unit (Tin): 3 kg
Carton: 6

Code: **JALAPENO**

Carretilla

Pimientos del Piquillo

SLICED

Unit (Tin): 410 g
Carton: 12

Code: **WPIQUILLO**

ARTICHOKES

Le Primizie

Whole Artichocke Hearts

IN BRINE

Unit (Tin): 2.5 kg
Carton: 6

Code: **LP3040**

Le Primizie

Artichockes "Alla Romana" with Stem

IN OLIVE OIL

Unit (Tin): 3 kg
Carton: 6

Code: **GRECO3KG28**

Le Primizie

Char-Grilled Art. "Alla Romana" with Stem

IN OLIVE OIL

Unit (Tin): 3 kg
Carton: 6

Code: **GRECO3KG28-CHAR**

Le Primizie

Char-Grilled Art. "Alla Romana" with Stem

IN OLIVE OIL

Unit (Tray): 1.8 kg
Carton: 6

Code: **2103**

CAPERS

Caravaglio

Salina Baby Capers

SALTED

Unit (Bag): 1 kg
Carton: 6

Code: **SALINA**

Caravaglio

Salina Lillyput Baby Capers n.4

IN BRINE

Unit (Jar): 720 ml
Carton: 6

Code: **CAR720**

Caravaglio

Salina Caperberries

IN BRINE

Unit (Jar): 720 ml
Carton: 6

Code: **CARBER720**

Caravaglio

Caperberries

IN BRINE

Unit (Jar): 2 kg
Carton: 6

Code: **8121**

Demetra

Caperberries

IN WINE VINEGAR

Unit (Jar): 1.7 L
Carton: 6

Code: **00464**

OTHERS

Le Primizie

Char-Grilled Eggplants

Unit (Tray): 1.5 kg
Carton: 8

Code: **8101**

Le Primizie

Char-Grilled Zucchini

Unit (Tray): 1.5 kg
Carton: 8

Code: **8115**

Demetra

Borettane Onions

IN BALSAMIC VINEGAR

Unit (Tin): 3 kg
Carton: 6

Code: **01256**

Neri

Baby Cornichons

IN BRINE

Unit (Jar): 1.45 kg
Carton: 6

Code: **TR001**

Le Primizie

Pesto alla Genovese

Unit (Bucket): 2 kg
Carton: 6

Code: **8122**

Orto Verde

Spinach Leaves in Cubes

FROZEN

Unit (Bag): 2.5 kg
Carton: 2

Code: **390002**

Depalma

Friarielli di Campo

FROZEN

Unit (Tray): 1.25 kg
Carton: 4

Code: **N05**

Depalma

Cime di Rapa

FROZEN

Unit (Bag): 2 kg
Carton: 4

Code: **RAPE01**

Depalma

Battered Pumpkin Flowers

FROZEN

Unit (Bag): 2 kg
Carton: 2

Code: **P39**

ROSTICCERIA

Sabatelli

Eggplant Parmigiana

FROZEN

Unit (Tray): 2 kg
Carton: 3

Code: **SAB430-2KG[3]**

Sabatelli

Arancini 5 Cheeses

FROZEN

Each: 50 g
Unit (Carton): 6 kg

Code: **SAB405-3**

Sabatelli

Arancini Pizzaiola

FROZEN

Each: 50 g
Unit (Carton): 6 kg

Code: **2022**

Sabatelli

Arancini Boscaiola

FROZEN

Each: 50 g
Unit (Carton): 6 kg

Code: **SAB403-3**

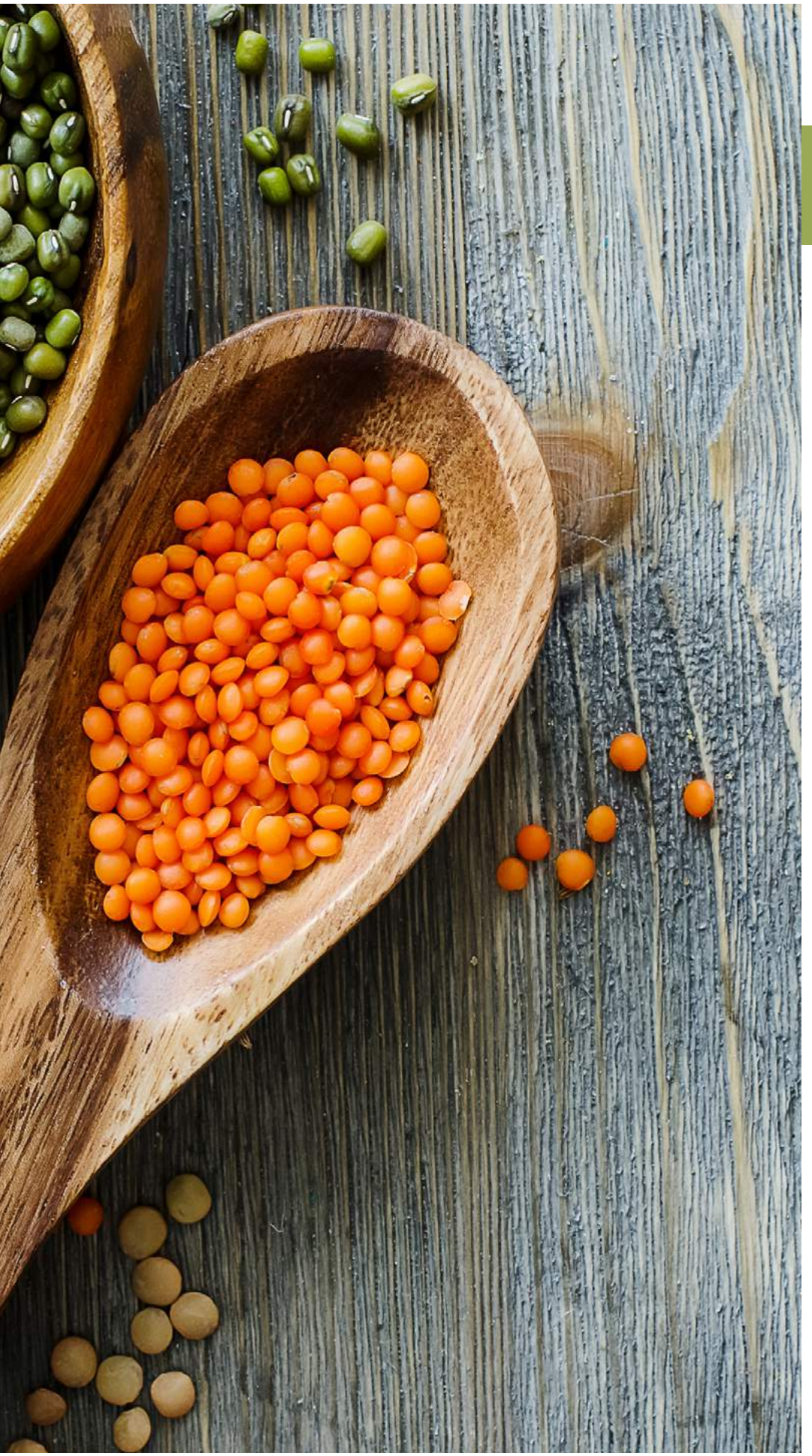

13

LEGUMES

CANNED LEGUMES

Val Verde

Chickpeas

Unit (Carton): 12 x 400 g

Code: **CHICKPEAS400**

Val Verde

Borlotti Beans

Unit (Carton): 12 x 400 g

Code: **1203**

Val Verde

Cannellini Beans

Unit (Carton): 12 x 400 g

Code: **CANNEL**

Val Verde

Butter Beans

Unit (Carton): 12 x 400 g

Code: **BUTTERBEAN**

Val Verde

Lentils

Unit (Carton): 12 x 400 g

Code: **LENTILS**

DRY LEGUMES

Quality Centre

Chickpeas

Unit (Bag): 1 kg
Carton: 25

Code: **C100**

Quality Centre

Borlotti Beans

Unit (Bag): 1 kg

Code: **B0100**

Ferrante

White Beans of Controne

Unit (Bag): 500 g
Carton: 12

Code: **WBCO**

Quality Centre

Cannellini Beans

Unit (Bag): 1 kg

Code: **DRIED BEANS**

Quality Centre

Lima Beans

Unit (Bag): 5 kg

Code: **LIMA**

Quality Centre

Broad Beans

Unit (Bag): 1 kg
Carton: 25

Code: **BRBE20**

Quality Centre

French Green Lentils

Unit (Bag): 1 kg

Code: **FGL**

Quality Centre

Red Lentils

Unit (Bag): 1 kg

Code: **DRYLENTILS**

Quality Centre

Quality Small Lentils

Unit (Bag): 1 kg

Code: **QDSL**

FROZEN LEGUMES

Orto Verde

Chickpeas

FROZEN

Unit (Bag): 1 kg

Code: **201206-1KG**

14

SEAFOOD

ANCHOVIES

Carezze di Mare

White Anchovy Fillets Marinated

Unit (Tray): 1 kg
Carton: 4

Code: **00400**

Ittical Cetara

Anchovy Fillets in Salt

Unit (Tin): 5 kg
Carton: 4

Code: **CETARA5KG**

Ittical Cetara

Anchovy Fillets

Unit (Jar): 1.5 kg
Carton: 2

Code: **CETARA1500**

Rizzoli

Anchovy Fillets

Unit (Pouch): 125 g
Carton: 24

Code: **RIZ00535**

Rizzoli

Anchovy Paste

Unit (Tub): 440 g
Carton: 6

Code: **RIZ00178**

TUNA

Solemare

Tuna in Oil

Unit (Carton): 24 x 95 g

Code: **SOLEMA95**

Unit (Carton): 12 x 425 g

Code: **FI072**

BACCALÀ

Scanfish

Iceland Baccalà Fillets

FROZEN

Each: 400 g
Unit (Carton): 6 kg

Code: **900100421**

Scanfish

Pre-fried Battered Cod Fillets

FROZEN

Each: 40 g
Unit (Carton): 6 kg

Code: **8001085531**

Scanfish

Pre-fried Cod & Potato Nuggets

FROZEN

Each: 40 g
Unit (Carton): 6 kg

Code: **80010852**

GOURMET PRODUCTS

Ittical Cetara

Colatura di Alici

Unit (Bottle): 100 ml
Carton: 9

Code: **COLATURA**

L'Oro di Cabras

Bottarga di Muggine

Unit (Each): 125 g

Code: **BMB004**

Nortindal

Squid Ink

Unit (Jar): 180 g

Code: **0720**

15

FERRARELLE

Ferrarelle has been the no.1 sparkling mineral water in Italy since 1893. The Ferrarelle water holds the character and passions of the land from which it springs. It is sparkling, natural, authentic, and its extraordinary taste is the perfect accompaniment for an exquisite Italian cuisine.
In an area of volcanic origin not far from Naples, nature works one of her true miracles. The drops of rain falling on the extinct Roccamonfina volcano percolate underground and begin a 15 kilometres and 10-year-long journey through the rocks. During this journey the water is purified and enriched with precious healthy minerals, including calcium, potassium, silica and bicarbonates. Then it finally encounters the carbon dioxide, reaches the Riardo plane and springs naturally into the daylight, giving birth to the Ferrarelle mineral water. The area from which Ferrarelle springs is also the source of another fine natural mineral water, Natia.

Natia

Natural Mineral Water

Unit (Carton): 15 x 500 ml
Code: **NATIA500**

Unit (Carton): 12 x 750 ml
Code: **NATIA750-W**

Ferrarelle

Mineral Water

Unit (Carton): 15 x 500 ml
Code: **FERRAR500**

Unit (Carton): 12 x 750 ml
Code: **FERRAR750-W**

16

SAN GIORGIO SPA

San Giorgio was created in the 80's by Sabato Bruno, who over the course of over three decades has transformed a small pastry shop in Castel San Giorgio, near Salerno, into a large croissanterie company specialized in the food service market: San Giorgio Dolce & Salato.

With commitment and dedication, the original tiny pastry kitchen has become a factory that produces excellence: Sabato's passion, which is fully shared by his sons Antonino and Ivan, have been and continue to be the cornerstone of the company's constant growth. The industrialization process has not, however, affected the quality of the products in any way, which have kept their artisan soul and genuine flavors: little masterpieces of taste that respect tradition but which are able to meet the needs arising from change in the domestic and international marketplace.

MISCELLANEOUS

CSR

Caster Sugar

Unit (Bag): 25 kg

Code: **CASTER25KG**

Dolomiti

Snow Sugar (Non-melting Icing Sugar)

Unit (Bag): 5 kg

Code: **DOLOMITI**

Quality Centre

Vanilla Beans

Unit (Bag): 100 g

Code: **VANILLA**

Demetra

Panna Cotta Mix

Unit (Carton): 10 x 100 g

Code: **03701**

Gelita

Gold Leaf Gelatine

Unit (Packet): 1 kg

Code: **GELATINEGOLD**

Ferrero

Nutella

Unit (Bucket): 3 kg
Carton: 2

Code: **NUTELLA3KG**

FRUITS

Quality Centre

Seedless Muscatel Grape

Unit (Carton): 4 kg

Code: **SUNMUSCAT4KG**

Quality Centre

Pineapple Pieces

Unit (Tin): 3 kg
Carton: 6

Code: **PINEAPPLE-1**

Manzoni

Fragoline di Bosco

FROZEN

Unit (Bag): 1 kg

Code: **QMP001**

Ambrosio

Amarena Cherries in Syrup

Unit (Tin): 5 kg
Carton: 4

Code: **99095**

Ambrosio

Candied Orange Peel Cubes

Unit (Tray): 1 kg

Code: **99094-1KG**

Ambrosio

Candied Orange Peel Strips

Unit (Tray): 1 kg

Code: **99093-1KG**

Ambrosio

Candied Cedro Diamante

Unit (Tray): 1 kg

Code: **CEDRO1KG**

Boschetti

Mostarda Cremonese

Unit (Jar): 400 g
Carton: 12

Code: **C0007AB**

CHOCOLATE

Maglio

White Chocolate

Unit (Bag): 2.5 kg
Carton: 4

Code: **MAWHITE**

Maglio

Milk Chocolate 38%

Unit (Bag): 2.5 kg
Carton: 4

Code: **MA38**

Maglio

Dark Chocolate 76%

Unit (Bag): 2.5 kg
Carton: 4

Code: **MA76**

Maglio

Dark Chocolate 86%

Unit (Bag): 2.5 kg
Carton: 4

Code: **MA86**

Maglio

Cocoa Powder

Unit (Bag): 1 kg
Carton: 10

Code: **MAPWD**

NUTS

Quality Centre

Almonds

UNPEELED KERNELS

Unit (Bag): 1 kg

Code: **AK100**

Quality Centre

Almonds

BLANCHED KERNELS

Unit (Bag): 1 kg

Code: **BAK**

Quality Centre

Almonds

SLIVERED

Unit (Bag): 1 kg

Code: **AS100**

Quality Centre

Almonds

FLAKED

Unit (Bag): 1 kg

Code: **AF100**

Quality Centre

Almond Meal

Unit (Bag): 1 kg

Code: **AM100**

Quality Centre

Hazelnuts

KERNELS

Unit (Bag): 1 kg

Code: **HAKETU30**

Quality Centre

Hazelnut Meal

Unit (Bag): 1 kg

Code: **HAZELNUT MEAL**

Quality Centre

Pine Nuts

Unit (Bag): 1 kg
Carton: 25

Code: **PINE NUTS**

Quality Centre

Pistachio Nuts

UNSALTED KERNELS

Unit (Bag): 1 kg

Code: **PISTACHIO**

Quality Centre

Walnuts

HALVES & PIECES

Unit (Bag): 1 kg

Code: **WHP100**

Agrimola

Peeled Chestnuts

FROZEN

Unit (Bag): 1 kg
Carton: 12

Code: **MV101I6I7**

Agrimola

Peeled Chestnuts in Pieces

FROZEN

Unit (Bag): 1 kg
Carton: 12

Code: **MV21I6I7**

BISCUITS

Primavera

Amaretti

Unit (Packet): 200 g
Carton: 12

Code: **PRI-112**

Primavera

Savoiardi

Unit (Packet): 200 g
Carton: 15

Code: **SWI-116**

Pennisi

Cannoli Siciliani

Dimensions: 6 x 1.5 cm
Unit (Carton): 3.5 kg (~ 300)
Code: **CNMIGBAK3**

Dimensions: 9.5 x 2.5 cm
Unit (Carton): 3.5 kg (~ 180)
Code: **CNMDBAK**

Dimensions: 13 x 3.5 cm
Unit (Carton): 3.5 kg (~ 100)
Code: **CNGRBAK**

Pennisi

Chocolate Cannoli Siciliani

Dimensions: 6 x 1.5 cm
Unit (Carton): 3.5 kg (~ 300)
Code: **CNMIGBAK3-CIOK**

Dimensions: 13 x 3.5 cm
Unit (Tray): 8
Carton: 10
Code: **CNGRGDO10X8CIO**

SAN GIORGIO SWEETS

San Giorgio

Gran Croissant Dolce

FROZEN

165/170°C 22-25'

Unit (Carton): 50 x 75 g
Code: **C0444**

San Giorgio

Gran Croissant Dolce al Burro

FROZEN

165/170°C 22-25'

Unit (Carton): 50 x 90 g

Code: **QUC0467**

San Giorgio

Croissant Duetto Chocolate

FROZEN

165/170°C 22-25'

Unit (Carton): 50 x 90 g

Code: **D0301**

San Giorgio

Croissant ai 5 Cereali

FROZEN

165/170°C 22-25'

Unit (Carton): 50 x 70 g

Code: **C2102**

San Giorgio

Vegan Morgano Croissant

FROZEN

165/170°C 22-25'

Unit (Carton): 50 x 70 g

Code: **CV001**

San Giorgio

Vegan Fagotto Cereals & Jam

FROZEN

165/170°C 22-25'

Unit (Carton): 50 x 85 g

Code: **F0116**

San Giorgio

Fogliolina Custard & Apple

FROZEN

170/180°C 28-30'

Unit (Carton): 50 x 80 g

Code: **F1701**

San Giorgio

Chocolate Conchiglia

FROZEN

170/180°C 30-32'

Unit (Carton): 60 x 95 g

Code: **C1610**

San Giorgio

Sfogliatella Riccia

FROZEN

180/190°C 40-45'

Unit (Carton): 60 x 130 g

Code: **S0401**

San Giorgio

Mini Sfogliatella Riccia

FROZEN

180/190°C 25-30'

Unit (Carton): ~ 180 x 35 g

Code: **QUS0410-6KG**

San Giorgio

Coda d'Aragosta

FROZEN

180/190°C 30-35'

Unit (Carton): ~ 100 x 75 g

Code: **A0202**

San Giorgio

Mini Coda d'Aragosta

FROZEN

180/190°C 25-30'

Unit (Carton): ~ 300 x 20 g

Code: **A0102**

San Giorgio

Bignè Mignon

FROZEN

defrost 5'

Unit (Carton): ~ 320 x 4 g

Code: **QUB0303**

San Giorgio

Ciambella

FROZEN

defrost 60-90'

Unit (Carton): 36 x 100 g

Code: **C0603**

San Giorgio

Empty Krapfen

FROZEN

defrost 60-90'

Unit (Carton): 48 x 55 g

Code: **QUK0201**

San Giorgio

Mini Empty Krapfen

FROZEN

defrost 60-90'

Unit (Carton): 125 x 20 g

Code: **QUK0204**

San Giorgio

Chocolate Krapfen

FROZEN

defrost 90-120'

Unit (Carton): 48 x 70 g

Code: **K0101**

San Giorgio

Mini Chocolate Krapfen

FROZEN

defrost 60-90'

Unit (Carton): ~ 100 x 27 g

Code: **QUK0104**

San Giorgio

Mini Custard Krapfen

FROZEN

defrost 60-90'

Unit (Carton): ~ 100 x 27 g

Code: **QUK0304**

FROZEN CAKES

San Giorgio

Crostata di Mele

FROZEN

Unit (Each): 1.2 kg

Code: **T0115SG**

San Giorgio

Pastiera Napoletana

FROZEN

Unit (Each): 1.5 kg

Code: **P1402**

Petrosino Dessert

Classic Tiramisu

FROZEN

Unit (Each): 1.2 kg

Code: **UDTIRAMISU**

Petrosino Dessert

Torta Luna Rossa

FROZEN

Unit (Each): 1.2 kg

Code: **UDLUNA**

Petrosino Dessert

Torta Caprese

FROZEN

Unit (Each): 1.2 kg

Code: **UDCAPRESE**

Petrosino Dessert

Torta Pear & Ricotta

FROZEN

Unit (Each): 1.2 kg

Code: **UDRICOTTA**

Petrosino Dessert

Torta Passione alla Pesca

FROZEN

Unit (Each): 1.2 kg

Code: **UDPESCA**

ICE CREAMS

Quality Centre

Vanilla Ice Cream

FROZEN

Unit (Tub): 5 L

Code: **12033**

Quality Centre

Chocolate Ice Cream

FROZEN

Unit (Tub): 5 L

Code: **CHOCOLATE5LT**

Quality Centre

Hazelnut Ice Cream

FROZEN

Unit (Tub): 5 L

Code: **1666**

Quality Centre

Pistachio Ice Cream

FROZEN

Unit (Tub): 5 L

Code: **PISTACCHIO**

Quality Centre

Lemon Ice Cream

FROZEN

Unit (Tub): 5 L

Code: **1602**

Quality Centre

Strawberry Ice Cream

FROZEN

Unit (Tub): 5 L

Code: **1619/3**

17

LILLY CODROIPO

San Giorgio was created in the 80's by Sabato Bruno, who over the course of over three decades has transformed a small pastry shop in Castel San Giorgio, near Salerno, into a large croissanterie company specialized in the food service market: San Giorgio Dolce & Salato.

With commitment and dedication, the original tiny pastry kitchen has become a factory that produces excellence: Sabato's passion, which is fully shared by his sons Antonino and Ivan, have been and continue to be the cornerstone of the company's constant growth. The industrialization process has not, however, affected the quality of the products in any way, which have kept their artisan soul and genuine flavors: little masterpieces of taste that respect tradition but which are able to meet the needs arising from change in the domestic and international marketplace.

WOOD FIRED OVENS

Visciano

Wood Fired Oven

Dimensions: Ø 80 cm
Unit (Each): 1
Code: **VISCIANO80**

Dimensions: Ø 110 cm
Unit (Each): 1
Code: **VISCIANO110**

Dimensions: Ø 120 cm
Unit (Each): 1
Code: **VISCIANO120**

Dimensions: Ø 130 cm
Unit (Each): 1
Code: **VISCIANO130**

Dimensions: Ø 140 cm
Unit (Each): 1
Code: **VISCIANO140**

Dimensions: Ø 150 cm
Unit (Each): 1
Code: **VISCIANO150**

Visciano

Wood Fired Oven "Vulcano Partial"

Dimensions: Ø 130 cm
Unit (Each): 1
Code: **VULCANO130**

PIZZA TOOLS

Lilly Codroipo

Brush

NATURAL FIBRE

Dimensions: 22 x 7 x 170 cm
Unit (Each): 1

Code: **LC110**

Lilly Codroipo

Brush

BRASS

Dimensions: 17 x 5.5 x 170 cm
Unit (Each): 1

Code: **LC100**

Dimensions: 22 x 7 x 170 cm
Unit (Each): 1

Code: **LC111**

Lilly Codroipo

Half-Moon-Shaped Rotating Brush

BRASS

Dimensions: 170 cm
Unit (Each): 1

Code: **LC106**

Lilly Codroipo

Peel "Mastropizza"

ALUMINIUM ALLOY

Dimensions: Ø 33 cm / 170 cm
Unit (Each): 1

Code: **LC98/33**

Lilly Codroipo

Peel "Mastropizza"

ALUMINIUM ALLOY

Dimensions: Ø 36 cm / 135 cm
Unit (Each): 1

Code: **LC97/36**

Lilly Codroipo

Perforated Peel "Margherita - 5 Senses"

ALUMINIUM ALLOY

Dimensions: Ø 33 cm / 135 cm
Unit (Each): 1

Code: **LC93/33**

Lilly Codroipo

Perforated Peel "Margherita - 5 Senses"

ALUMINIUM ALLOY

Dimensions: Ø 36 cm / 170 cm
Unit (Each): 1

Code: **LC94/36**

Lilly Codroipo

Perforated Peel "Italia 3D"

ALUMINIUM ALLOY

Dimensions: Ø 33 cm / 170 cm
Unit (Each): 1

Code: **LC1026/33**

Lilly Codroipo

Perforated Peel "Sole Mio"

ALUMINIUM ALLOY

Dimensions: Ø 36 cm / 170 cm
Unit (Each): 1

Code: **LC1024/36**

Lilly Codroipo

Perforated Peel "Cuore" to Bake/Spin

STAINLESS STEEL

Dimensions: Ø 20 cm / 170 cm
Unit (Each): 1

Code: **LC88/20**

Lilly Codroipo

Perforated Peel to Bake/Spin

STAINLESS STEEL

Dimensions: Ø 20 x 170 cm
Unit (Each): 1

Code: **LC92/20**

Dimensions: Ø 26 x 170 cm
Unit (Each): 1

Code: **LC92/26**

Lilly Codroipo

Peel to Bake/Spin

STAINLESS STEEL

Dimensions: Ø 20 cm / 170 cm
Unit (Each): 1
Code: **LC90/20/170**

Dimensions: Ø 20 cm / 200 cm
Unit (Each): 1
Code: **LC90/20/200**

Dimensions: Ø 26 cm / 170 cm
Unit (Each): 1
Code: **LC90/26**

Lilly Codroipo

Reinforced Peel

ALUMINIUM ALLOY

Dimensions: 36 x 60 x 170 cm
Unit (Each): 1
Code: **LC1112/36**

Dimensions: 36 x 80 x 170 cm
Unit (Each): 1
Code: **LC1118/36**

Dimensions: 40 x 80 x 170 cm
Unit (Each): 1
Code: **LC1118/40**

Lilly Codroipo

Set for Medium Size Ovens (3 Pieces)

STAINLESS STEEL / WOOD

Dimensions: 135 cm
Unit (Each): 1
Code: **LC360/1**

Lilly Codroipo

Universal Rack with Stand (3 Places)

STAINLESS STEEL / WOOD

Unit (Each): 1
Code: **LC4**

Lilly Codroipo

Universal Wall Rack (4 Places)

WOOD

Unit (Each): 1

Code: **LC9**

Lilly Codroipo

Wall Rack for Utensils (4 Places)

STAINLESS STEEL

Unit (Each): 1

Code: **LC16/4**

Lilly Codroipo

Firedog

CAST IRON

Dimensions: 40 cm
Unit (Each): 1

Code: **LC126**

Lilly Codroipo

Olive Oil Cruet "Friulana"

STAINLESS STEEL

Capacity: 750 ml
Unit (Each): 1

Code: **LC218**

Lilly Codroipo

Pizza Maker's Spoon

Capacity: 85 g
Unit (Each): 1

Code: **LC135/38**

Lilly Codroipo

Dosing-Ladle for Pizza

Capacity: 90 g
Unit (Each): 1

Code: **LC133**

Lilly Codroipo

Scraper

STAINLESS STEEL

Dimensions: 16 cm
Unit (Each): 1

Code: **LC142/16**

Lilly Codroipo

Flexible Spatula

STAINLESS STEEL

Dimensions: 10 cm
Unit (Each): 1

Code: **LC164/10**

Lilly Codroipo

Spatula for Dough

STAINLESS STEEL

Dimensions: 12 cm
Unit (Each): 1

Code: **LC162/12**

Lilly Codroipo

Triangular Server Spatula

STAINLESS STEEL

Dimensions: 15 x 25 cm
Unit (Each): 1

Code: **LC154/3**

Lilly Codroipo

Pizza Tray with Raised Handle

Dimensions: Ø 36 cm
Unit (Each): 1

Code: **LC174/36**

Lilly Codroipo

Straight Pizza-Cutting Wheel

STAINLESS STEEL

Dimensions: Ø 10 cm
Unit (Each): 1

Code: **LC150**

Lilly Codroipo

Anti-Stick Pizza-Cutting Wheel

STAINLESS STEEL

Dimensions: Ø 9 cm
Unit (Each): 1

Code: **LC150/2**

Lilly Codroipo

Suitcase for Pizza Makers

Dimensions: 62 x 40 x 16 cm
Unit (Each): 1

Code: **LC1**

Lilly Codroipo

Pala "Roma" per Pizza al Metro

BEECH WOOD

Dimensions: 36 x 100 cm
Unit (Each): 1

Code: **LC210/36**

Dori

Tavola Servipizza

BEECH WOOD

Dimensions: 60 x 30 cm
Unit (Each): 1

Code: **A6505**

Dimensions: 80 x 30 cm
Unit (Each): 1

Code: **A6503**

Dori

Tavola Servipizza with Handle

BEECH WOOD

Dimensions: 29 x 22 cm
Unit (Each): 1

Code: **M6601**

Dori

Tavola da Infornamento

BEECH WOOD

Dimensions: 60 x 30 cm
Unit (Each): 1

Code: **A6030**

PIZZA BOXES

Quality Centre

Italian Pizza Boxes

Dimensions: 33 x 33 cm - Ø 13”
Unit (Bundle): 50
Code: **00BPP33X33**

Dimensions: 34 x 56 cm
Unit (Bundle): 50
Code: **00BPP34X56**

Dimensions: 34 x 100 cm
Unit (Bundle): 50
Code: **00BPP34X100**

Quality Centre

Single Fold Pizza Boxes

Dimensions: Ø 9”
Unit (Bundle): 50
Code: **9WS/F**

Dimensions: Ø 11”
Unit (Bundle): 50
Code: **11WS/F**

Dimensions: Ø 13”
Unit (Bundle): 50
Code: **13WS/F**

Dimensions: Ø 15”
Unit (Bundle): 50
Code: **15WS/F**

Quality Centre

Single Fold Pizza Boxes

PLAIN BROWN

Dimensions: Ø 13”
Unit (Bundle): 50
Code: **13BR**

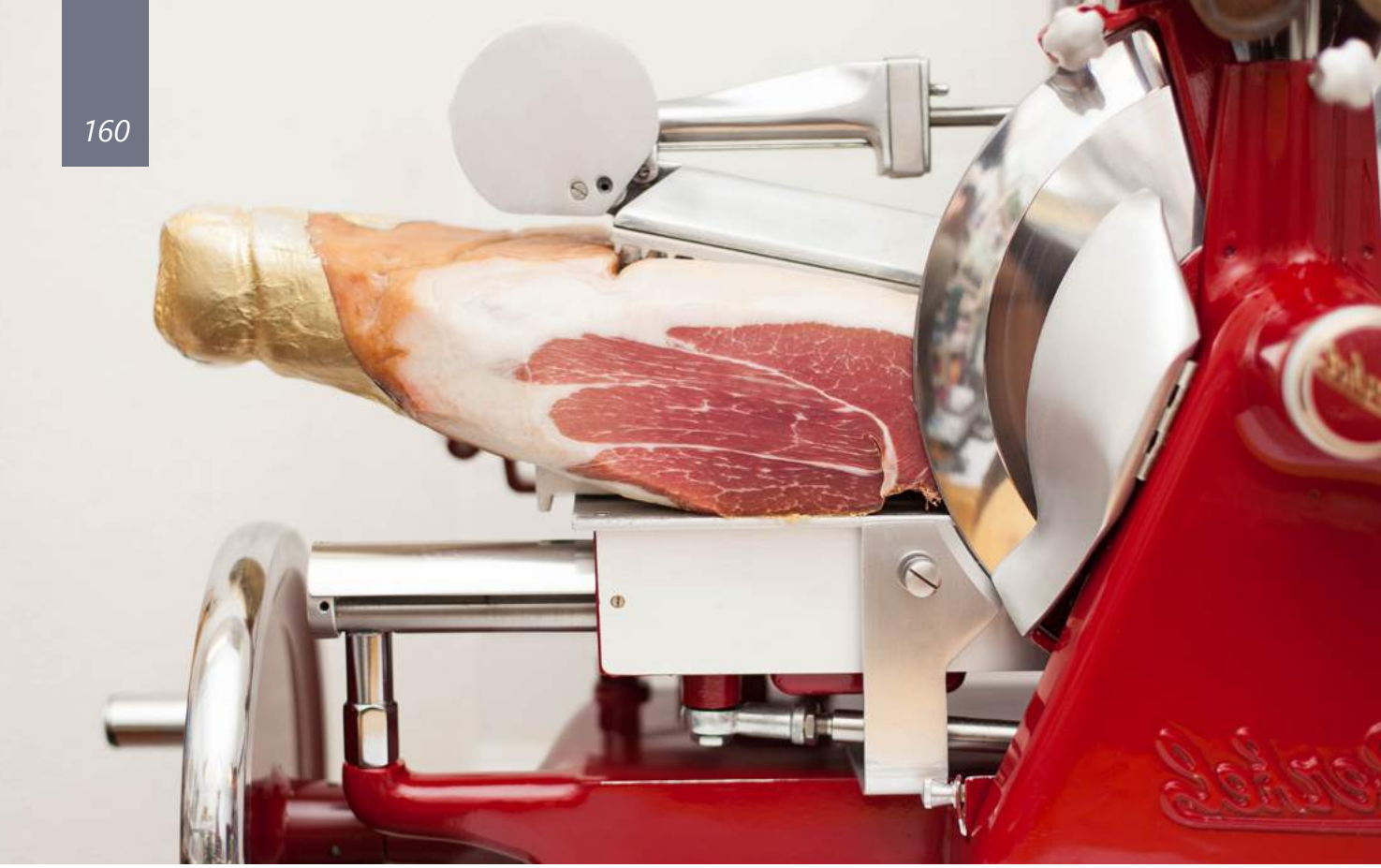

SLICERS

Bernardini

Truffle Slicer

INOX / WOODEN HANDLE

Unit (Each): 1

Code: **B24701**

Vollrath

Cube King Cheese Slicer 3/8" Cut

Unit (Each): 1

Code: **1812**

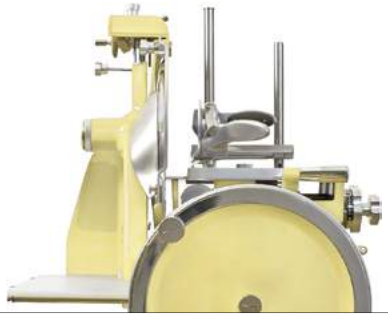

F.A.C.

Volano Mod F 370

CREMA

Unit (Each): 1

Code: **SLICERF370C**

F.A.C.

Volano Mod F 370

RED

Unit (Each): 1

Code: **SLICERF370**

F.A.C.

Volano Mod F 350

RED

Unit (Each): 1

Code: **SLICERF350-RED**

F.A.C.

Volano Mod F 250

RED

Unit (Each): 1

Code: **SLICERF250-RED**

F.A.C.

Pedestal for Volano F 370

RED

Unit (Each): 1

Code: **PEDESTALF350RED**

OTHERS

Alfincart

Carta Paglia

Dimensions: 40 x 60 cm
Unit (Bundle): 5 kg

Code: **ALF-FORMATO**

Quality Centre Food Services PTY LTD
9 Short St, Auburn NSW 2144
Phone: 02 9748 6633 - Fax: 02 9748 6655
Orders: orders@qualitycentre.com.au